

## State of Wyoming Corner Record

(In compliance with the CORNER PERPETUATION AND FILING ACT, Wyoming Statutes, 1997, Section 33-29-140, et. seq. and the Rules and Regulations of the Board of Registration for Professional Engineers and Professional Land Surveyors)

Reverse side of this form may be used if more space is needed.

Record of original survey and citation of source of historical information (if corner is lost or obliterated). Description of corner monumentation evidence found and/or monument and accessories established to perpetuate the location of this corner. Sketch of relative location of monument, accessories, and reference points with course and distance to adjacent corner(s) (if determined in this survey). Method and rationale for reestablishment of lost or obliterated corner.

**FOUND:** Found G.L.O. Brass cap on iron pipe, 2" diameter in good condition. Projecting 0.2' above ground, West of a North-South fence line. Original stone appears to be standing to the West but no apparent marks are visible. Referenced as shown. Cap marked as shown.

**G.L.O. RECORD:** Iron post 3' long, 2" diameter, 27" in the ground with a brass cap.

**SET:** Nothing

**REFERENCES:** Found as shown

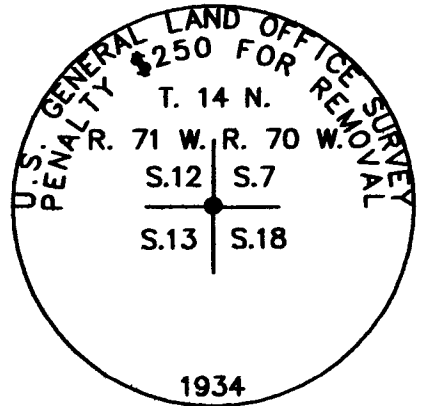
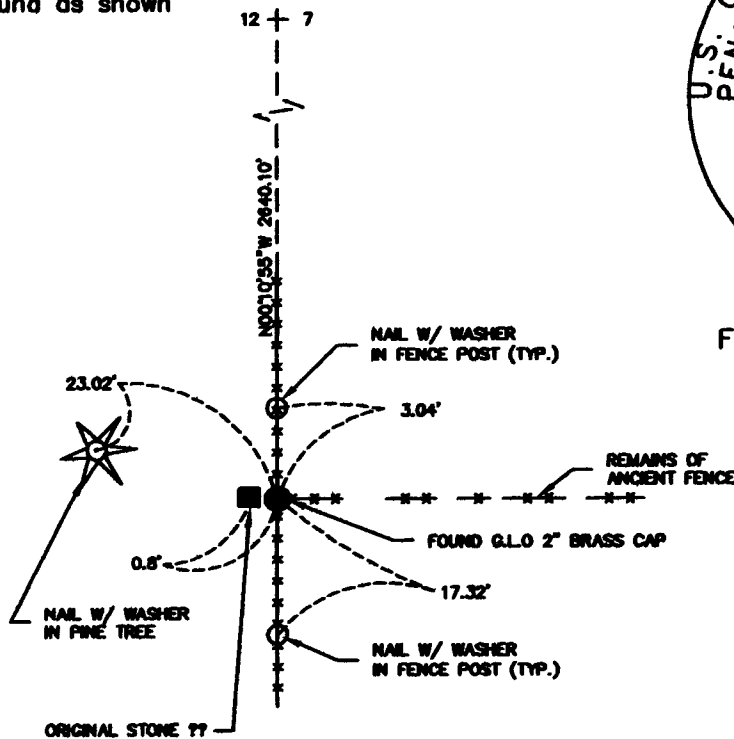

FOUND MONUMENT DETAIL

Date of Field Work: 12-03 Office Reference: 2-2389.03

**CROSS INDEX DIAGRAM**

A	1	2	3	4	5	6	7	8	9	10	11	12	13	14	15	16	17	18	19	20	21	22	23	24	25		
B																											
C	6		5		4		3		2		1																
D																											
E																											
F																											
G	7		8		9		10		11		12																
H																											
I																											
J																											
K																											
L	13		17		16		15		14		13																
M																											
N																											
O																											
P	19		20		21		22		23		24																
Q																											
R																											
S	30		29		28		27		26		25																
T																											
U																											
V																											
W																											
X	31		32		33		34		35		36																
Y																											
Z																											

Firm/Agency, Address

James D. Voeller  
A.V.L., P.C.  
2035 Westland Road  
Cheyenne, WY 82001  
 Telephone Number: (307) 637-6017

This corner record was prepared by me or under my direction and supervision.  
**SEAL & SIGNATURE**



Corner Name: SECTION CORNER Section: 12/7 1318 T.14N.R.70W; 6th P.M. Cross-Index No.: J-1  
 SBRPEPLS/PLSW: March 1994

